

Proposed Front (South) Roadside Elevation

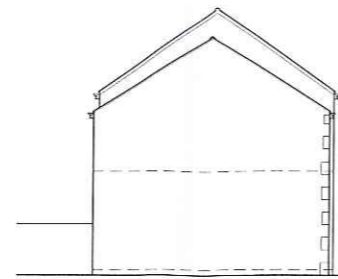

Proposed Side (West) Elevation

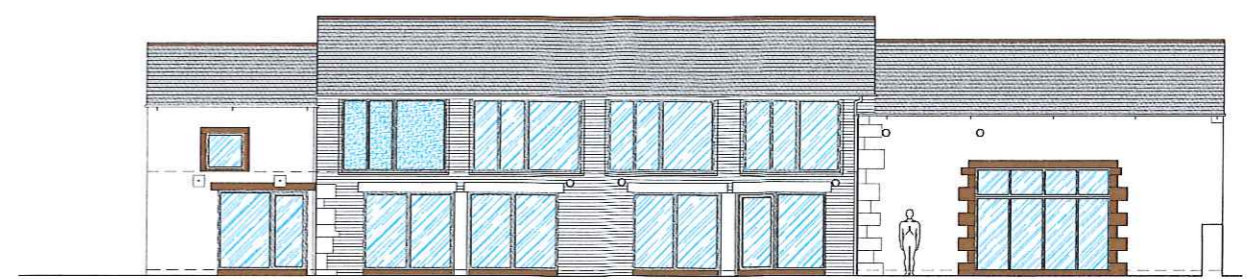

Proposed Rear (North) Elevation

Proposed Finishes:
 Roof - Natural local stone roof tiles (grey) with sandstone ridge (red-brown)
 External Walls - Natural random sandstone (brown/taupe) & facing brickwork (red-brown) with timber & copper linings
 Windows - Narrow profile aluminium framed windows (grey) with associated double glazed units
 Doors - Composite (grey) with associated double glazed units
 Rainwater Gutter - Aluminium half round guttering and associated circular downpipes (black)

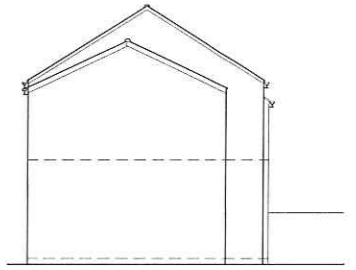

Proposed Side (East) Elevation

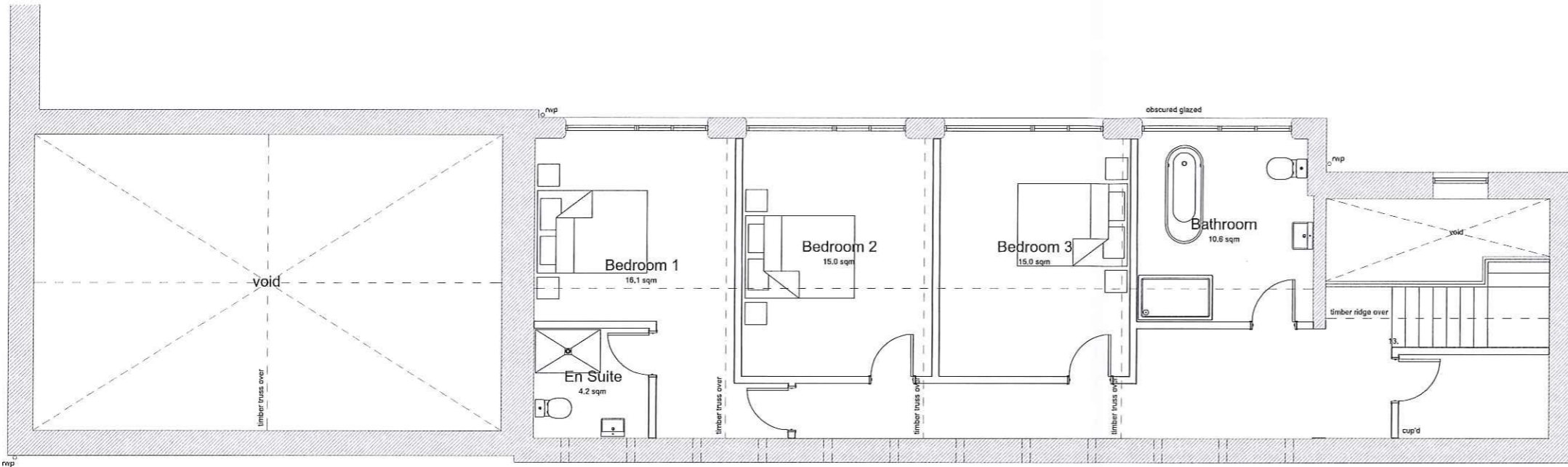

As Proposed First Floor/Roof Plan

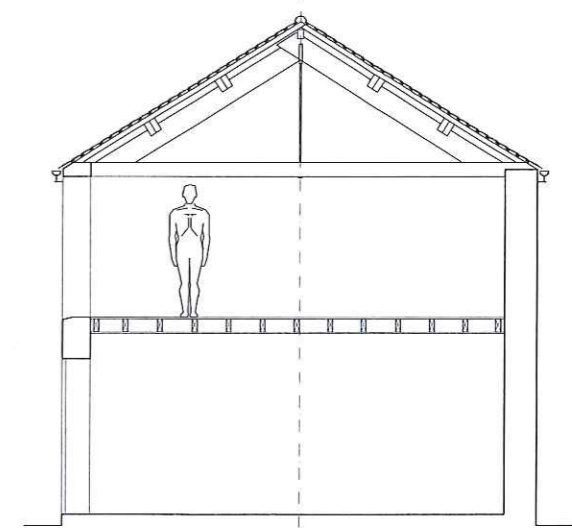

As Proposed Section B-B

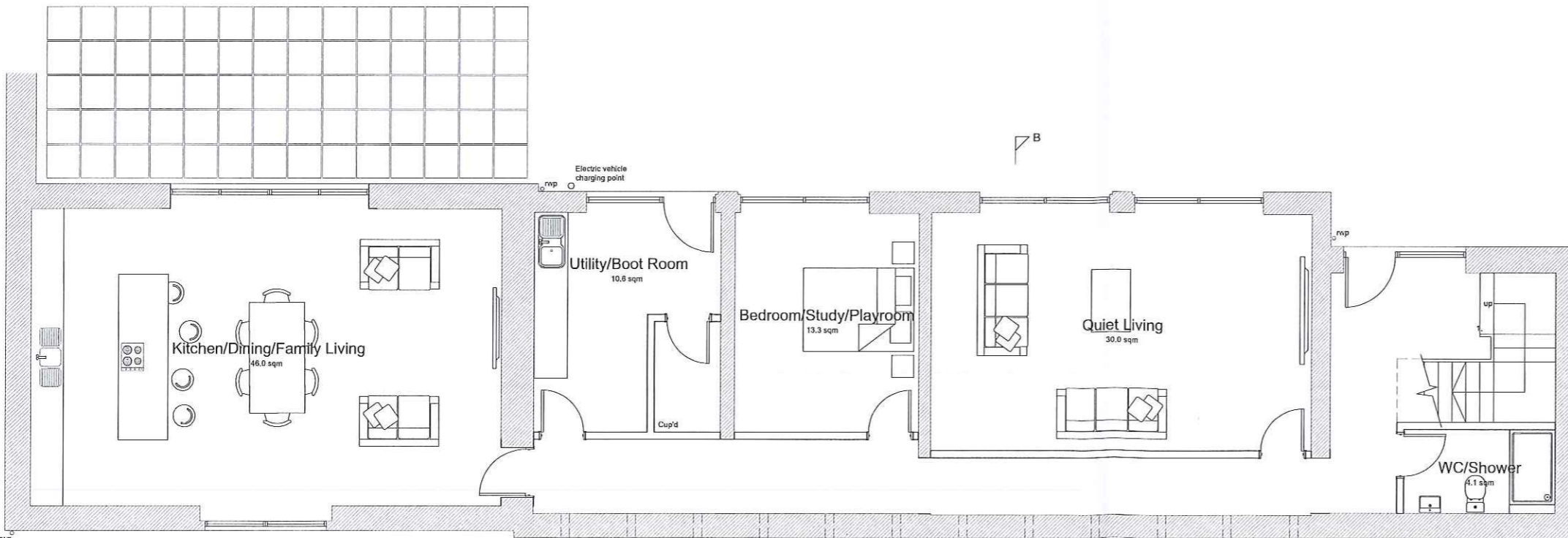

As Proposed Ground Floor Plan